

#10627 Filed This 4 day of Nov 1969

And Recorded Vol. 46 Page 141 at 3:38 P.M.

Ollie Farnsworth

Register Mesne Conveyance Greenville County, S. C.

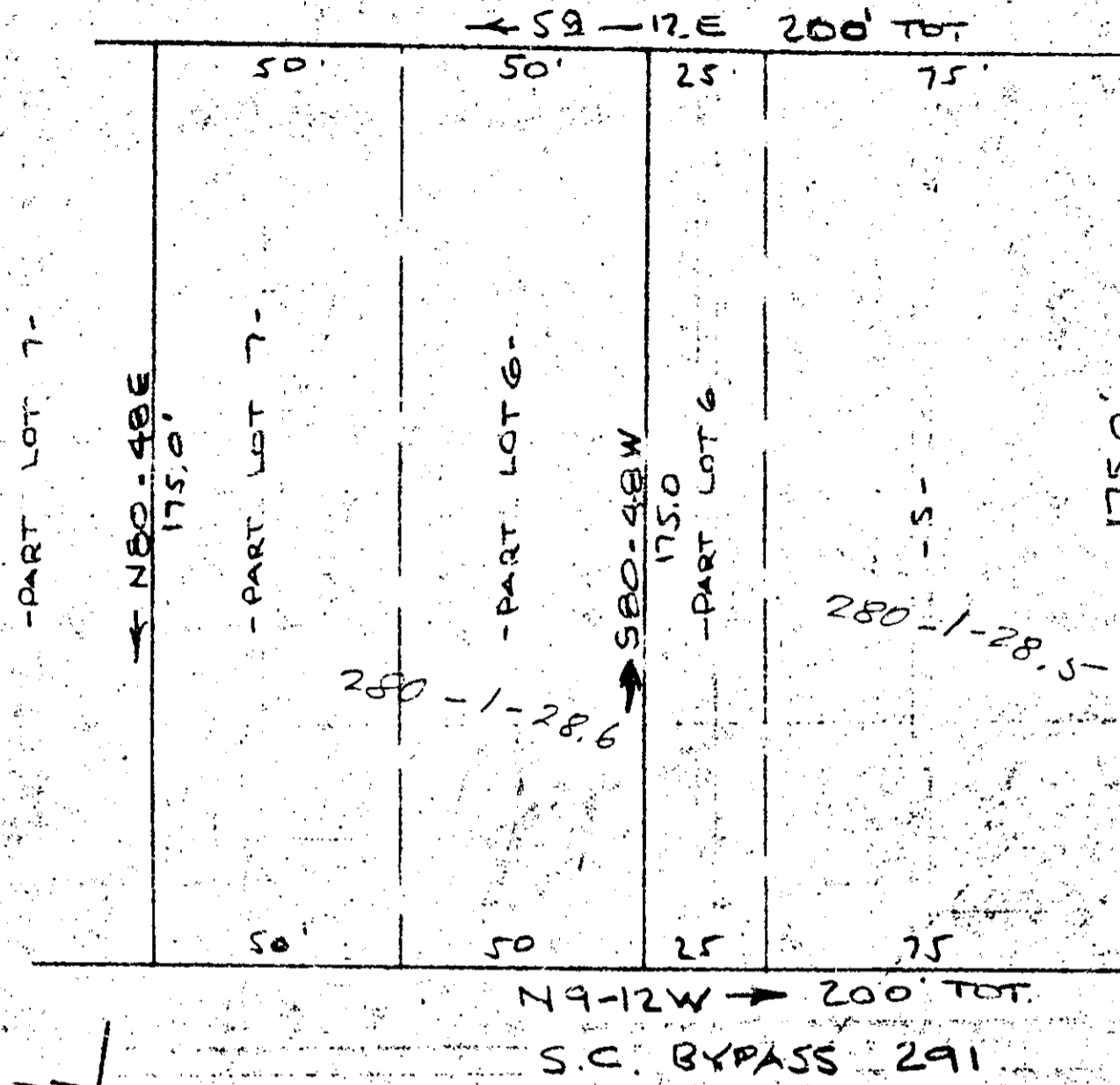

FISHER DRIVE
S80-48W
N80-48E
N9-12W
S.C. BYPASS 291

FILED
GREENVILLE CO. S. C.
Nov 4 3 38 PM '69
OLLIE FARNSWORTH
R.M.C.

SURVEY FOR
C. DAN BYNER CO. INC
GREENVILLE, S. C.
SCALE: 1"=40' OCT 1969

10627

48-141

CAROLINA ENGINEERING & SURVEYING CO
GREENVILLE, S. C.

